

PLAT OF SURVEY

LOT 1 OF CERTIFIED SURVEY MAP NO.4512, RECORDED IN VOLUME 29, PAGES 241 THRU 243 OF CERTIFIED SURVEY MAPS OF WALWORTH COUNTY, WISCONSIN, AS DOCUMENT NO.879735 AND LOCATED IN THE NW 1/4 OF THE NE 1/4 AND IN THE SW 1/4 OF THE NE 1/4 OF SECTION 21, T.2N., R.15E. OF THE 4TH P.M., TOWN OF DARIEN, WALWORTH COUNTY, WISCONSIN.

STATE OF WISCONSIN
COUNTY OF ROCK SS.

I HEREBY CERTIFY THAT I HAVE SUPERVISED THE SURVEY OF THE PROPERTY DESCRIBED ABOVE FOR THE EXCLUSIVE USE OF REBECCA LIGMAN AND THAT TO THE BEST OF MY KNOWLEDGE AND BELIEF THE PLAT HEREON DRAWN CORRECTLY REPRESENTS SAID SURVEY AND ITS LOCATION.

GIVEN UNDER MY HAND AND SEAL THIS 4TH DAY OF MARCH, 2019, AT JANESVILLE, WISCONSIN.

Ronald J. Combs

RONALD J. COMBS, RLS NO.1330

If the surveyor's signature is not red in color, the map is a copy and may contain unauthorized alterations. The certification contained hereon shall not apply to any copies.

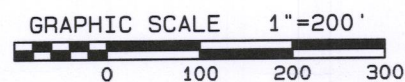
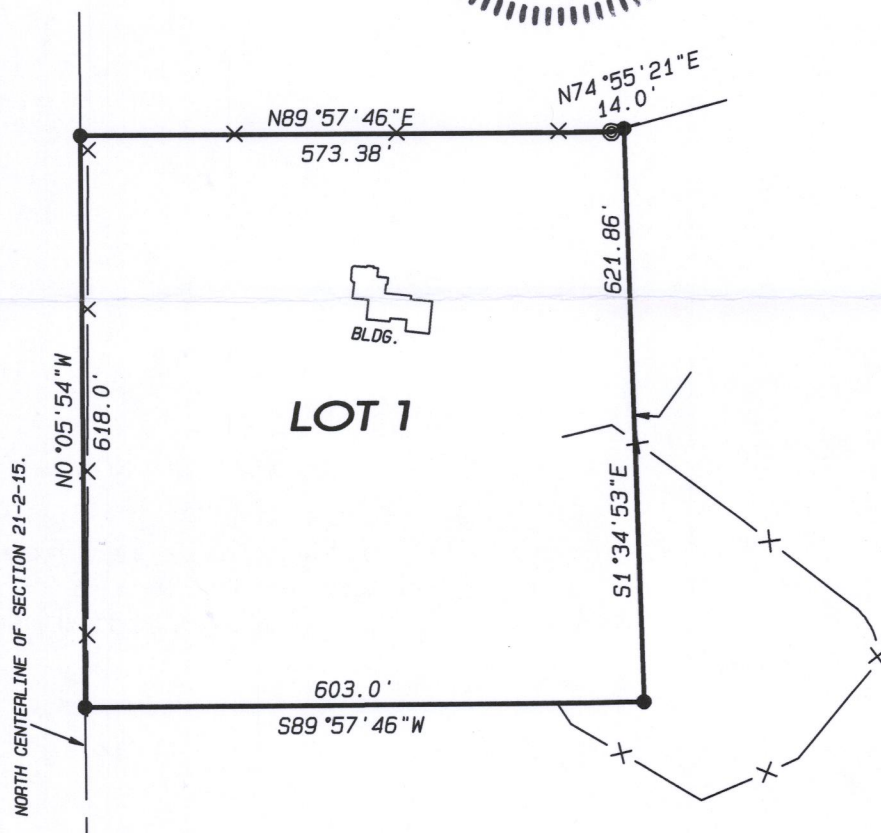
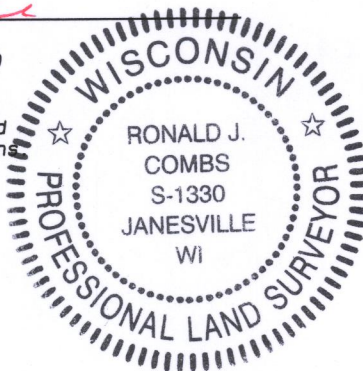

LEGEND:

- FOUND 3/4" IRON PIN
- ⊙ FOUND 1-1/2" IRON PIPE
- X— FENCE

NOTES:

FIELDWORK COMPLETED MARCH 1, 2019.

THIS SURVEY IS SUBJECT TO ANY AND ALL EASEMENTS AND AGREEMENTS, RECORDED AND UNRECORDED.

ASSUMED S89°57'46"W ALONG THE SOUTH LINE OF SAID LOT 1.

Project No. 119 - 065 For: LIGMAN



Combs
& ASSOCIATES^{PC}

- LAND SURVEYING
- LAND PLANNING
- CIVIL ENGINEERING

109 W. Milwaukee St.
Janesville, WI 53548
www.combsurvey.com

tel: 608 752-0575
fax: 608 752-0534

BA4512-1

215-813